

FINAL PLAT

CERTIFICATE OF OWNERSHIP AND DEDICATION

"The undersigned hereby acknowledge that I am (we are) the owner(s) of the property shown and described hereon and that I (we) hereby adopt this plan of subdivision with my (our) free consent and that I (we) establish the minimum building restriction lines, and hereby dedicate to public use as roads, streets, and easements, forever all areas so shown or indicated on said plat.

4 / 14 / 76 Signed Donald R. McAlister, Attorney
 4 / 14 / 76 Signed _____
 / / / Signed _____
 / / / Signed _____

CERTIFICATE OF ACCURACY

"I, R. W. DALTON, certify that this plat was (drawn by me) (drawn under my supervision) (an actual survey made under my supervision) from (an actual survey made by me) (a deed description recorded in Book _____ Page _____ Book _____ Page _____, etc.) (other) that the error of closure as calculated by latitudes and departures is _____ that the boundaries not surveyed are shown as broken lines plotted from information found in Book _____ Page _____ that this plat was prepared in accordance with the Greenville County Subdivision Regulations as adopted.

April 14, 1976 DATE
R. W. Dalton LICENSED ENGINEER OR REGISTERED SURVEYOR

S. C. Registration No. 916

SUMMARY APPROVAL

This plat meets the minimum requirements of the Greenville County Subdivision Regulations. Approval for recording is hereby granted.
 5/10/76 Date
J. Colman Howe Director, Greenville County Planning Commission

FILE NUMBER

76-118

BEATRICE FOODS CO.
 CONTINENTAL SOUTHERN INDUSTRIES, INC.
 OWNERS

MICROFILMED

As Shown Above OWNER DALTON & NEVES CO., ENGINEERS SURVEYOR

NO. OF ACRES: 11.527 MILES 0
 NO. OF LOTS: 4 DATE: April 14, 1976

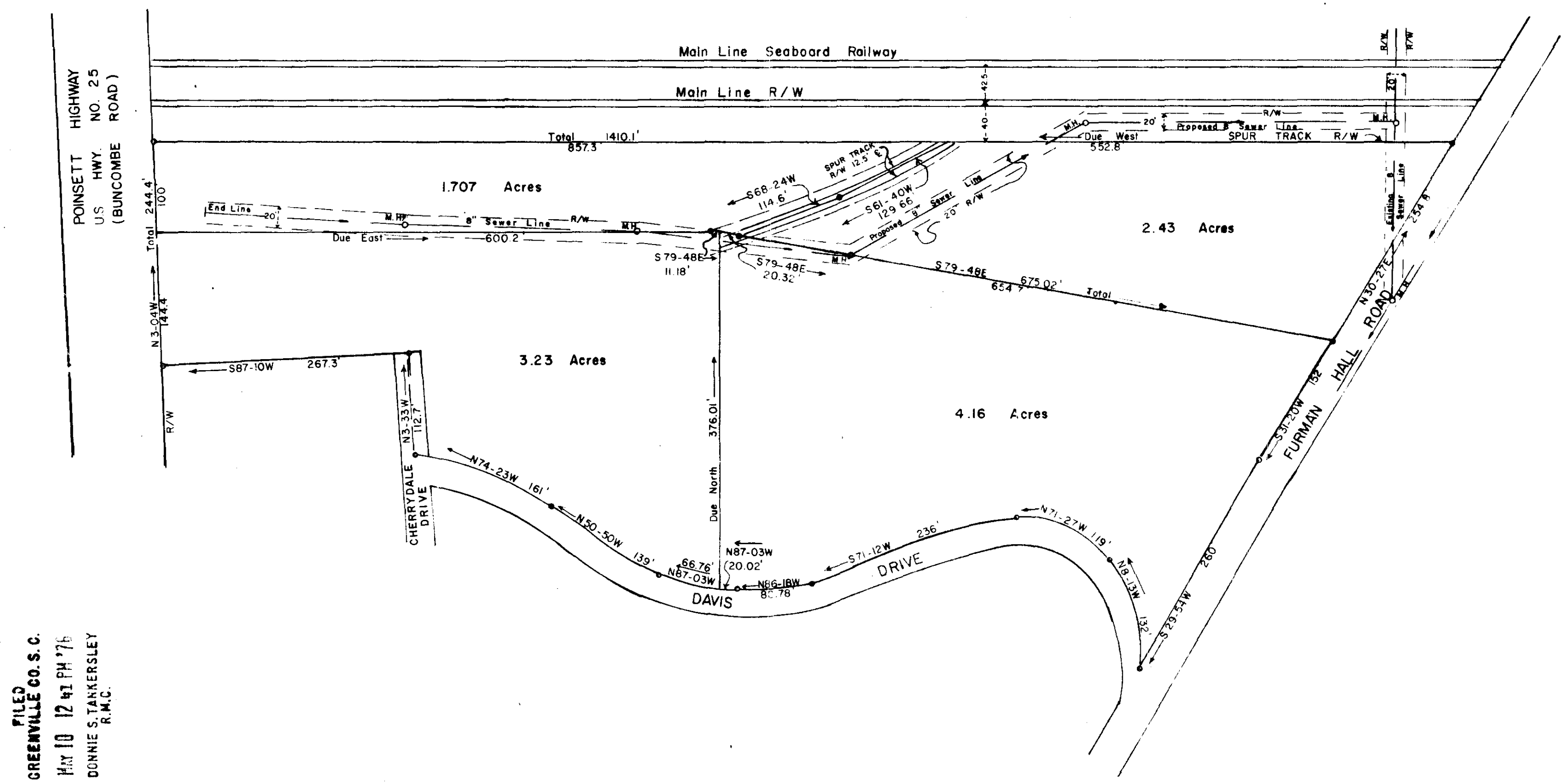
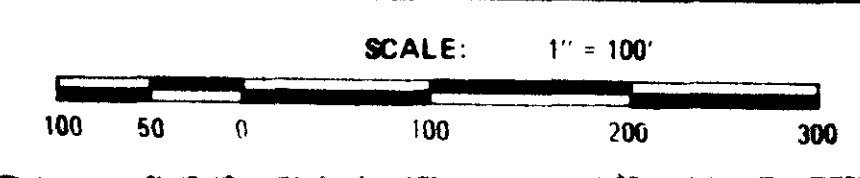

FILED
 GREENVILLE CO. S. C.
 MAY 10 12 41 PM '76
 DONNIE S. TANKERSLEY
 R.M.C.

Plat Filed This 10th day of May 1976
 And Recorded in Vol. 50 Page 30 at 12:41 P.M.
Donnie S. Tankersley
 Register Mesme Conveyance Greenville County, S. C.

5-P-30

28880